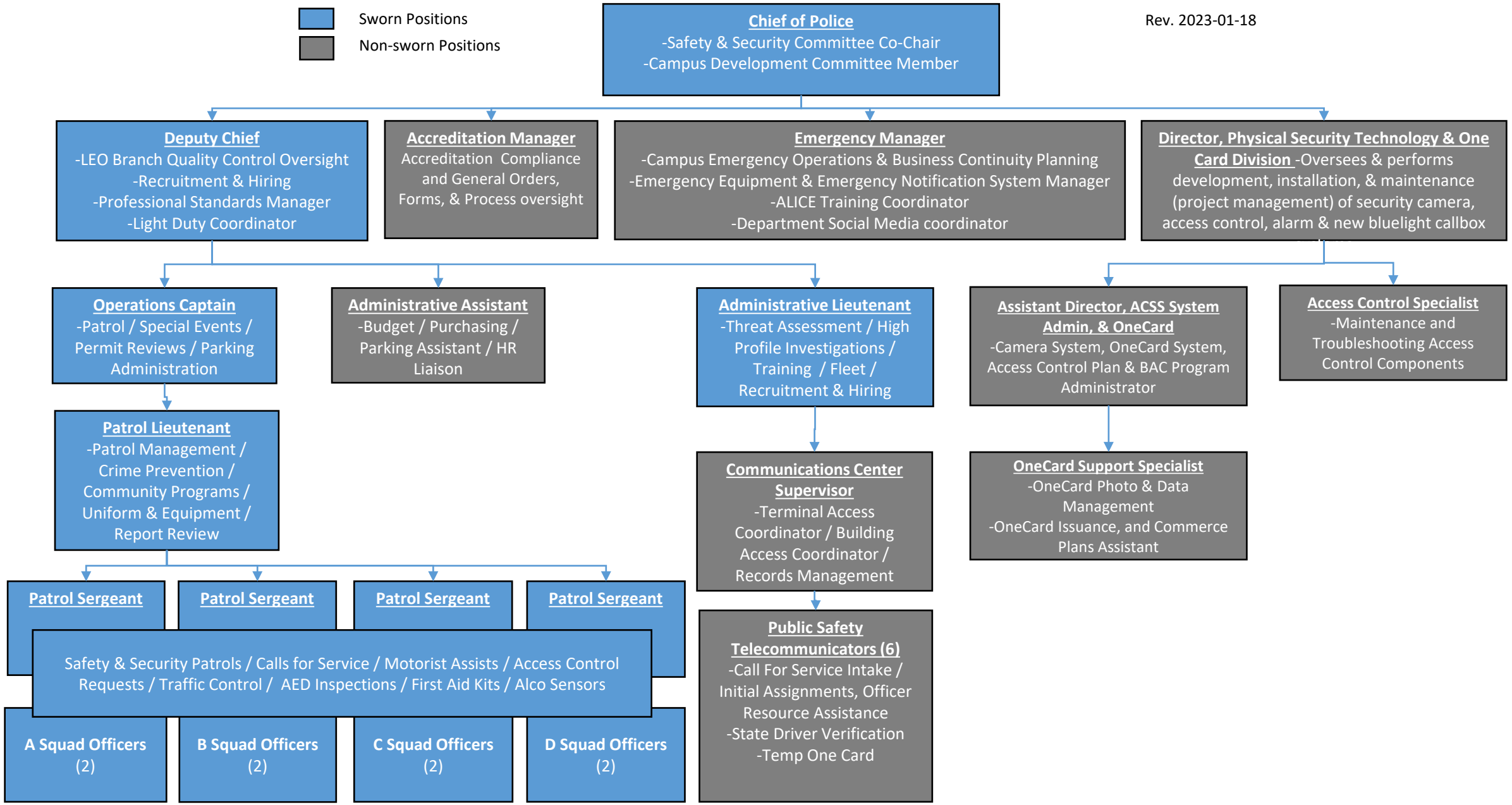
Sworn Positions
Non-sworn Positions
Rev. 2023-01-18
Chief of Police
-Safety & Security Committee Co-Chair
-Campus Development Committee Member
Deputy Chief
-LEO Branch Quality Control Oversight
-Recruitment & Hiring
-Professional Standards Manager
-Light Duty Coordinator
Accreditation Manager
Accreditation Compliance and General Orders, Forms, & Process oversight
Emergency Manager
-Campus Emergency Operations & Business Continuity Planning
-Emergency Equipment & Emergency Notification System Manager
-ALICE Training Coordinator
-Department Social Media coordinator
Director, Physical Security Technology & One Card Division -Oversees & performs development, installation, & maintenance (project management) of security camera, access control, alarm & new bluelight callbox
Operations Captain
-Patrol / Special Events / Permit Reviews / Parking Administration
Administrative Assistant
-Budget / Purchasing / Parking Assistant / HR Liaison
Administrative Lieutenant
-Threat Assessment / High Profile Investigations / Training / Fleet / Recruitment & Hiring
Assistant Director, ACSS System Admin, & OneCard
-Camera System, OneCard System, Access Control Plan & BAC Program Administrator
Access Control Specialist
-Maintenance and Troubleshooting Access Control Components
Patrol Lieutenant
-Patrol Management / Crime Prevention / Community Programs / Uniform & Equipment / Report Review
Communications Center Supervisor
-Terminal Access Coordinator / Building Access Coordinator / Records Management
OneCard Support Specialist
-OneCard Photo & Data Management
-OneCard Issuance, and Commerce Plans Assistant
Patrol Sergeant
Patrol Sergeant
Patrol Sergeant
Patrol Sergeant
Safety & Security Patrols / Calls for Service / Motorist Assists / Access Control Requests / Traffic Control / AED Inspections / First Aid Kits / Alco Sensors
Public Safety Telecommunicators (6)
-Call For Service Intake / Initial Assignments, Officer Resource Assistance
-State Driver Verification
-Temp One Card
A Squad Officers (2)
B Squad Officers (2)
C Squad Officers (2)
D Squad Officers (2)